

# Bedroom

& Home Office

COLLECTION

2022 Brochure





We specialise in quality bedrooms for less.  
All our furniture is easy to like, easy to buy and easy to fit and once you have one we know you will love it!

Our cabinets are of traditional 'glue and dowel' construction (robes are supplied flatpack) and are produced using the latest computer controlled machinery throughout the manufacturing process. We are so confident in our product, that it comes with a reassuring 10 year guarantee on all of our cabinets.

**Please see a summary of our guarantee of individual items listed below.**

**10 years** – Cabinet, drawer boxes, door hinge & drawer runners

**5 years** – Doors, drawer fronts, internal storage solutions and handles

**1 year** – Other accessories



# Contents

## Fitted Wardrobes

Ava - Indigo Blue.....	8
Ava - Springfield Light Oak.....	10
Elise - Charcoal.....	12
Ava Plus - Gloss Light Grey.....	14
Ava Plus - Gloss Pearl Basalt.....	16
Ava Plus - Gloss Cashmere & Gloss Light Grey.....	18
Orla - Matt Cashmere.....	20
Georgia - Kombu Green.....	22
Georgia - Meadow Green.....	24
Georgia - White.....	26
Luna - Meadow Green.....	28
Sofia - Dust Grey.....	30
Sofia - Light Grey.....	32
Select your wardrobe design.....	34
Choose your door, cabinet & worktop finish.....	34-35
Choose your handle.....	36

## Henley Sliding Wardrobes

Full Height (Style A) - Titanium Grey & Pure White.....	40
Equal Three (Style B) - Black Polished Glass.....	42
Equal Three with Letterbox (Style C)	
Black Polished Glass & Natural Walnut.....	44
Equal Four (Style D) - Green Safari Satin Glass &	
Green Anthracite Polished Glass.....	46

## Carter Sliding Wardrobes

Full Height (Style A) - Grey Textile & Silver Mirror Glass.....	48
Equal Three (Style B) - Grey Textile & Grey Mirror.....	50
Equal Three with Letterbox (Style C)	
Cashmere Gloss & Grey Mirror.....	52
Equal Four (Style D) - Pure White & Silver Mirror.....	54
Select your Carter & Henley wardrobe design.....	56
Choose your door finish.....	56 & 57

## Ashton Sliding Wardrobes

Full Height (Style A) - Oak Dark.....	58
Equal Three (Style B) - Matt Mineral Anthracite & Silver.....	60
Equal Three with Letterbox (Style C)	
Gloss White & Springfield Light Oak.....	62
Full Height (Style A) - Mirrored Effect.....	64
Select your Ashton sliding wardrobe design.....	66
Choose your door, cabinet & worktop finish.....	67

## Home Office Furniture

Sofia - Meadow Green.....	70
Ava Plus - Gloss White.....	72
Elise - Indigo Blue.....	74
Ava Plus - Matt Mineral Silver.....	76
Select your home office door design.....	78
Choose your cabinet & worktop finish.....	79
Add more convenient storage.....	79
Headboards & Fabrics.....	80
Dressing Tables & Stools.....	81
Ottoman Bed.....	82
Walk in Wardrobe.....	84
Cabinet Benefits.....	86

# There are many reasons to choose one of our bedrooms.

Our bedrooms and home office furniture are simple to buy and easy to fit. Take a closer look and you'll find many more reasons to choose from us over any other.

...here are just seven of them.

**1** Our fitted wardrobe doors have five hinges where others only use three or four.

**2** While other manufacturers drill row upon row of holes filled with plastic caps, we only drill holes where they are needed meaning our wardrobes are great looking on the inside as well.

**3** Our furniture is available in ten widths that extend your options. That's far more than anyone else and means every inch of space can be used.

**4** We have 15 cabinet finishes that match the doors and drawers. They look as good on the inside as they do on the outside, which is a good sign of a quality manufacturer.

**5** Robe fitting look. Our robe units have been carefully designed to offer either a contemporary style using either panelling, or infill panels fitted flush with door fronts, or a traditional style using cornice with a set back ceiling scribing panel.

**6** Internal drawers extend as wide as possible in the unit and use soft close runners and real timber drawer boxes as standard. Why scrimp on quality inside the wardrobe?

**7** We offer a selection of bespoke sliders in a variety of choices to truly personalise any space.

# To help you choose, please use our simple style & value guide.

## Ava



Representing the best value for money these contemporary bedrooms are constructed using quality doors and drawers that are edged using a tough durable ABS, making them the perfect choice for those wanting a durable and stylish bedroom.

## Elise



Continuing the contemporary theme these bedrooms are a little different. It's the same slab door used in the Ava collection, but this time it is entirely wrapped in a hard wearing foil that creates a seamless edge to all the doors and drawers.

## Orla



Another contemporary themed bedroom with its innovative integral handle design creates a sleek and sophisticated statement.

## Ava Plus



Again, contemporary but these bedrooms have a very modern look to them thanks to the use of a luxurious high gloss finish that is exceptionally smooth to the touch. If you want that expensive European look without the expense, then these are the bedrooms for you.

## Georgia



Now we move onto bedrooms for those seeking a more traditional look. Created using elegant panelled doors based on the ever popular shaker design, these are expertly foil enveloped to create a soft matt finish in a choice of colours.

## Luna



The most traditional of all the bedrooms is Luna. An elegant and stylish Mock In-Frame that creates a truly luxury space for you to call your own.

## Sofia



A classic but contemporary look thanks to the use of panelled shaker doors without feature lines and plinth. If you're after a truly different shaker look, then this style is for you.

## Home Office



Things have certainly changed a lot including the way in which we work. You can now upgrade from the dining room table to create a more practical space within the home, which will match our Ava, Elise, Orla, Luna Sofia or Ava Plus ranges.

## Sliding Wardrobes

### Henley



### Carter



### Ashton



Our contemporary sliding wardrobes are the ideal choice for anyone conscious of both their space and style. With three door styles to choose from, there is plenty of choice to make your bedroom unique to you.

# Fitted Wardrobes

Our fitted wardrobes are designed to make the most of your storage space. All of our furniture is designed with innovative storage solutions that make the most of every square inch of space. Whether your room features tricky alcoves or a sloped ceiling, our furniture will help you to keep your new bedroom clutter free.

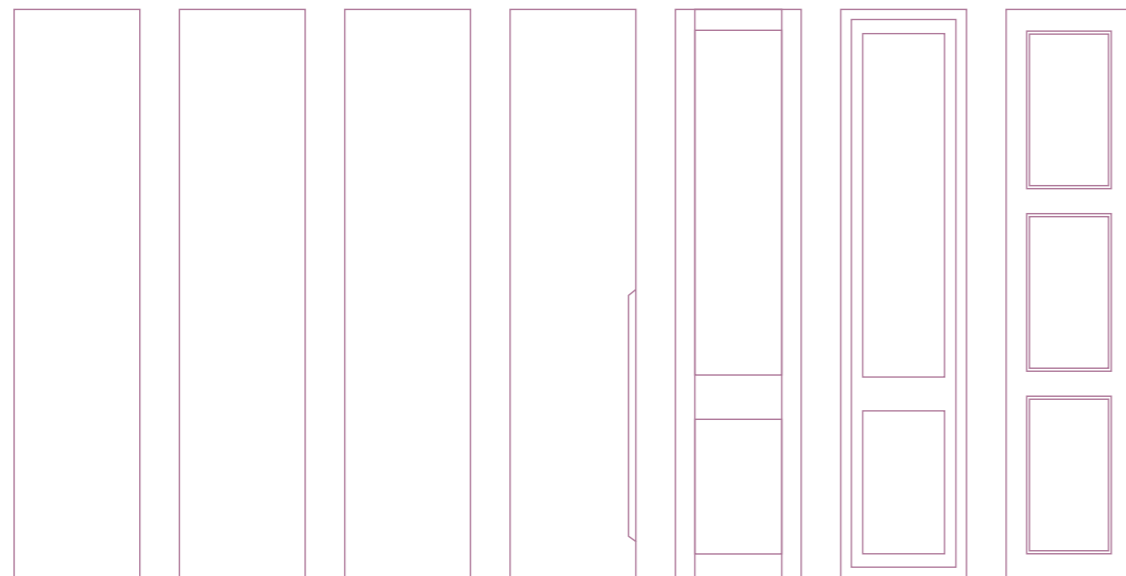

Ava    Ava Plus    Elise    Orla    Georgia    Luna    Sofia

# More storage than you ever dreamed possible

The biggest benefit of our fitted wardrobes is the de-cluttering and use of every nook and cranny. As you browse through this brochure you will discover innovative solutions to all those problems of storing your favourite clothes and belongings.



Drawer units can be combined to give maximum storage space. Shown in Springfield Dark Oak with Brushed Nickel Cylinder Bar Handle.



Single robe unit with internal drawers and shelf robe unit



Our full width internal drawers are specially designed not only to soft close on quality runners but to use every inch of space.



Let us personalise the interior of your wardrobe by using full length hanging, double hanging, internal drawers with shelving all in colour co-ordinated cabinets to match to your chosen door finish.



# Ava

in Indigo Blue

The Ava range is the ultimate in urban chic and makes any bedroom look modern and contemporary. The pure, clean lines allow you to accessorise your room to make it as striking as you see fit.

**Shown with:**

Ottoman Vertical Flute in Granite  
Indigo Blue floating single bedside drawer and headboard  
Slim Bright Satin Stainless Steel Bar Set

**Robe fitting look:**

Contemporary style with 19mm panel framing to the top and sides



Double robe unit with matching Indigo Blue cabinet



# Ava

in Springfield Light Oak

The Springfield Light Oak finish is bright and clean, evokes class and even helps brighten up those awkward-shaped bedrooms

**Shown with:**  
Angled robe and full height Mirror Effect units  
Brushed Nickel Bow Handle

**Robe fitting look:**  
Contemporary style with 19mm panel framing to the top and sides.

Double mirrored robe unit with internal drawers



Angled shelf robe unit







# Elise

in Charcoal

Modern and eye-catching. Transform your teenager's space to reflect their personality and individual style.

**Shown with:**  
Charcoal floating single bedside drawers  
Nautic Oak open shelf wall units  
Custom angled robe units  
Double three drawer unit with 38mm Nautic Oak Worktop  
Silver Knurled Bar Handle



Home office desk with filing base unit

# Ava Plus

in Gloss Light Grey

Clean, sleek and smooth transforming your bedroom space into a practical and modern wall of wardrobes.

**Shown with:**

Matching floating single bedside drawer  
Anthracite Finline bed and headboard  
Double linen robe unit with three drawers  
Brushed Nickel Slimline Handle

**Robe fitting look:**

Contemporary style with ceiling infill panel fitted flush with door fronts.







# Ava Plus

in Gloss Pearl Basalt

Clean, sleek and smooth, transforming the most awkward-shaped space into a modern bedroom you can call your own.

**Shown with:**  
Gloss Pearl Basalt floating single bedside drawer  
Matching Natural Walnut bed and headboard  
Open shelf robe unit  
Custom angled robe units  
Slim Lead Grey Bar Handle

**Robe fitting look:**  
Contemporary style with ceiling infill panel  
fitted flush with door fronts.

# Ava Plus

in Gloss Cashmere & Gloss Light Grey

Fresh, clean and contemporary, Ava Plus will transform your bedroom space. Accessorise with a headboard and a contemporary dressing table to make a dramatic statement.

**Shown with:**

Feature contemporary dressing table with  
Sepia Oak worktop  
Double linen robe unit with three drawers  
Brushed Profiles Wrap Over Handle

**Robe fitting look:**

Contemporary style with ceiling infill panel fitted  
flush with door fronts

Matching Gloss Cashmere floating single bedside drawer  
& Diamond headboard in Cedar

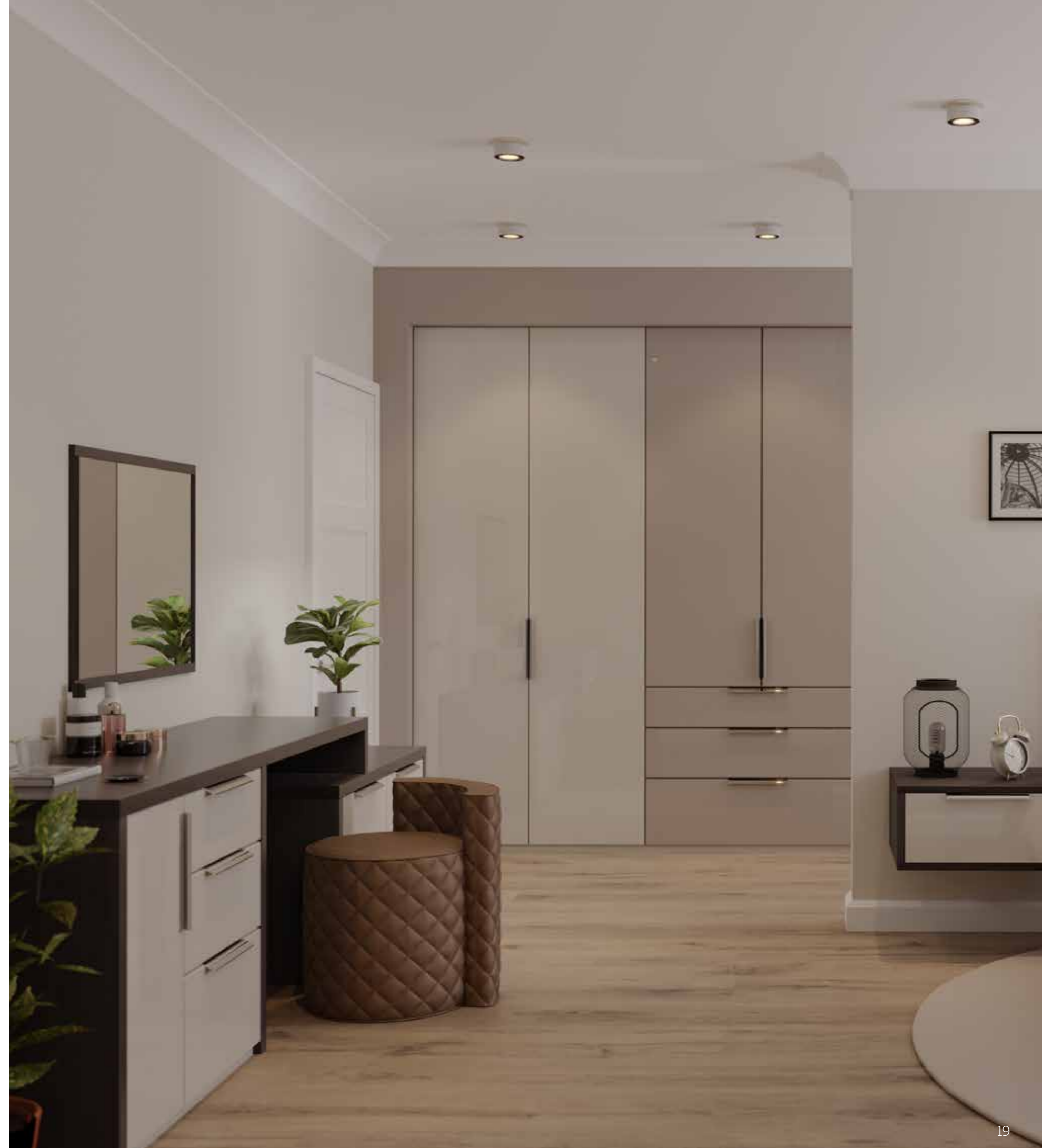
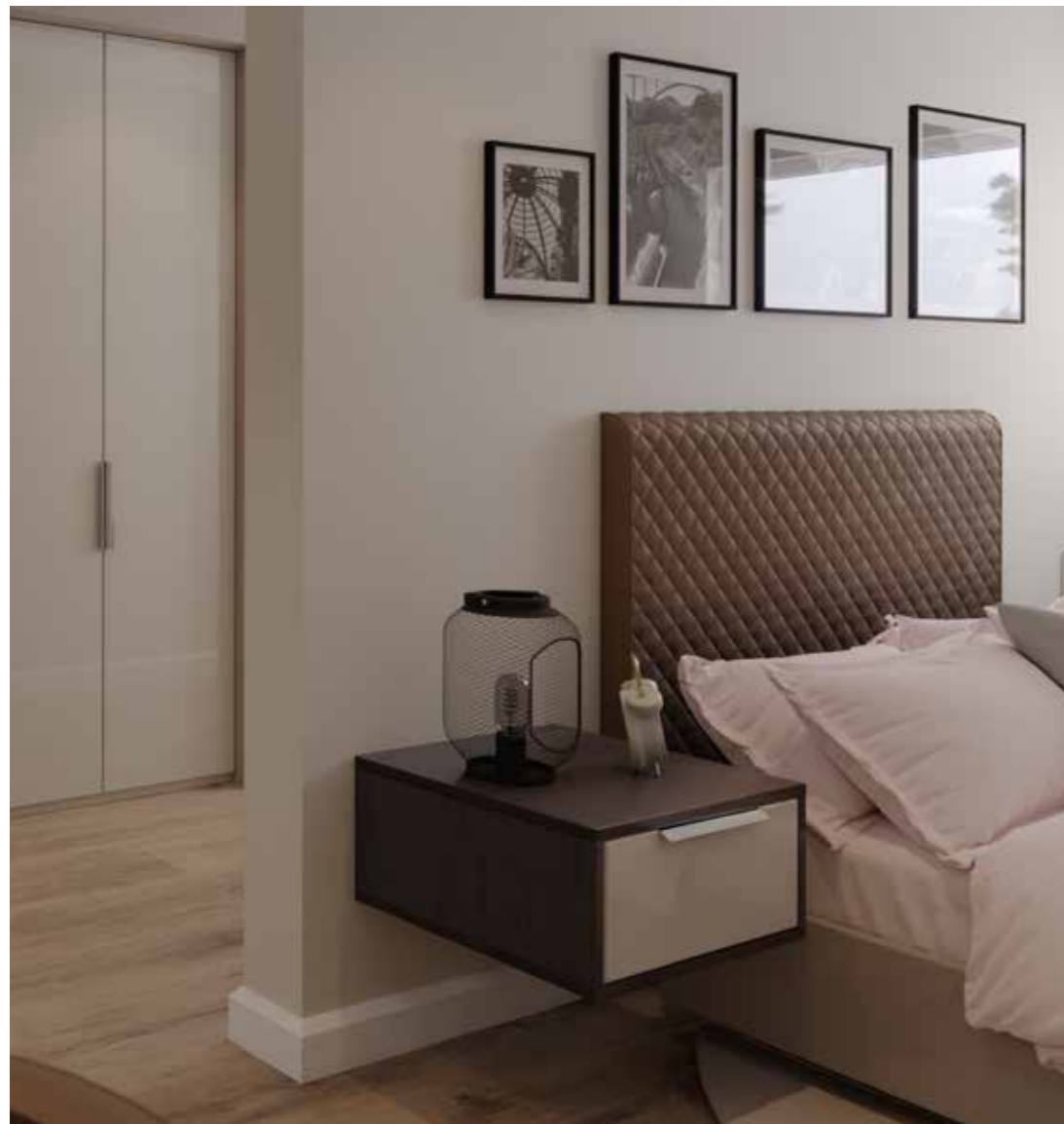



# Orla

in Matt Cashmere

An innovative integral handle design creates a sleek and sophisticated statement. Accessorise with a contemporary dressing table to organise your space.

**Shown with:**

Feature contemporary dressing table in Cashmere with Springfield Light Oak Worktop

Dressing table stool with round back in Vertical Flute Cedar

**Robe fitting look:**

Contemporary style with ceiling infill panel fitted flush with door fronts



# Georgia

in Kombu Green

Bring in a bit of colour to your bedroom by choosing our uber contemporary Kombu Green finish.

**Shown with:**

Bedside drawer with tea tray  
Diagonal corner robe unit  
Matching Kombu Green headboard  
Shaped Polished Knob

**Robe fitting look:**

Contemporary style with 18mm panel framing to the top and sides



Matching Kombu Green ottoman bed





# Georgia

in Meadow Green

A simple and clean shaker look with clean lines that can be tailored to your own bedroom ideas.

**Shown with:**  
Corner wardrobe and run of drawers  
Matching shelf, headboard and bed in Natural Walnut  
Graphite Slimline 'D' Handle



Georgia shown in Cashmere



Single robe unit with internal drawers and shelf robe unit





# Georgia

in White

A simple and clean shaker look with clean lines that can be tailored to your own bedroom ideas.

**Shown with:**  
Ottoman in Opulence Light Grey  
Bridging units  
Bedside drawer with tea tray  
Brushed Nickel Stepped Bridge Handle

**Robe fitting look:**  
Traditional style with traditional cornice and set back ceiling infill panel.



Ottoman bed, please see page 84 & 85



# Luna

in Meadow Green

A classic design mock in-frame for that touch of elegance. Choose from plain, mirrored or glazed linen doors to personalise your bedroom.

**Shown with:**

Two drawer units used as window seats with fabric seat pads in Opulence Bottle Green  
Double linen mirrored robe unit  
Matt Black Knob

**Robe fitting look:**

Contemporary style with set back ceiling infill panel.

Double linen mirrored robe unit





# Sofia

in Dust Grey

A classic but contemporary look thanks to the use of panelled shaker doors without feature lines and plinth. If you're after a truly different shaker look then this style is for you.

**Shown with:**  
Traditional dressing table with a knee space jewellery drawer  
Dressing table stool Opulence Barrel Light Grey Polished Chrome/Black Handle

**Robe fitting look:**  
Contemporary style with matching infill panel fitted flush with door fronts.



# Sofia

in Light Grey

A distinctive elegant look created by panelled doors with top boxes that provide useful additional storage.

**Shown with:**  
Double linen robe unit with three drawers  
Feature top boxes  
Brushed Nickel knob

**Robe fitting look:**  
Contemporary style with ceiling infill panel fitted flush with door fronts.





# 1 Select your fitted wardrobe design



† Georgia and Luna are not available in home office

## Elise, Orla, Georgia, Luna & Sofia

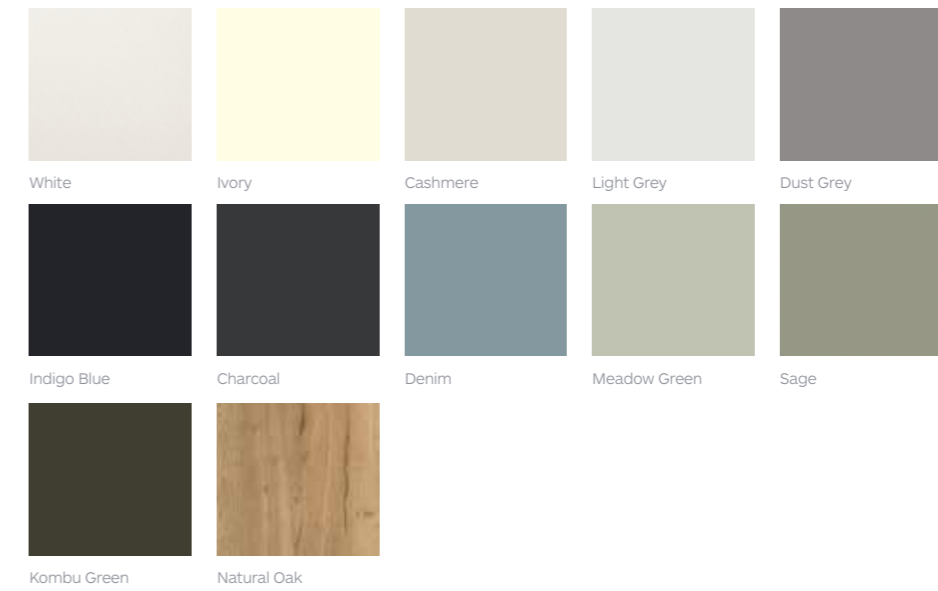

# 2 Choose your door, cabinet & worktop finish

Choose from a selection of 15 cabinet finishes to co-ordinate with your chosen door finish or alternatively choose your own look by using a contrasting colour. You can also choose your worktop from the below finishes to co-ordinate or contrast with your chosen door finish.

## Ava, Cabinet & Worktop finishes

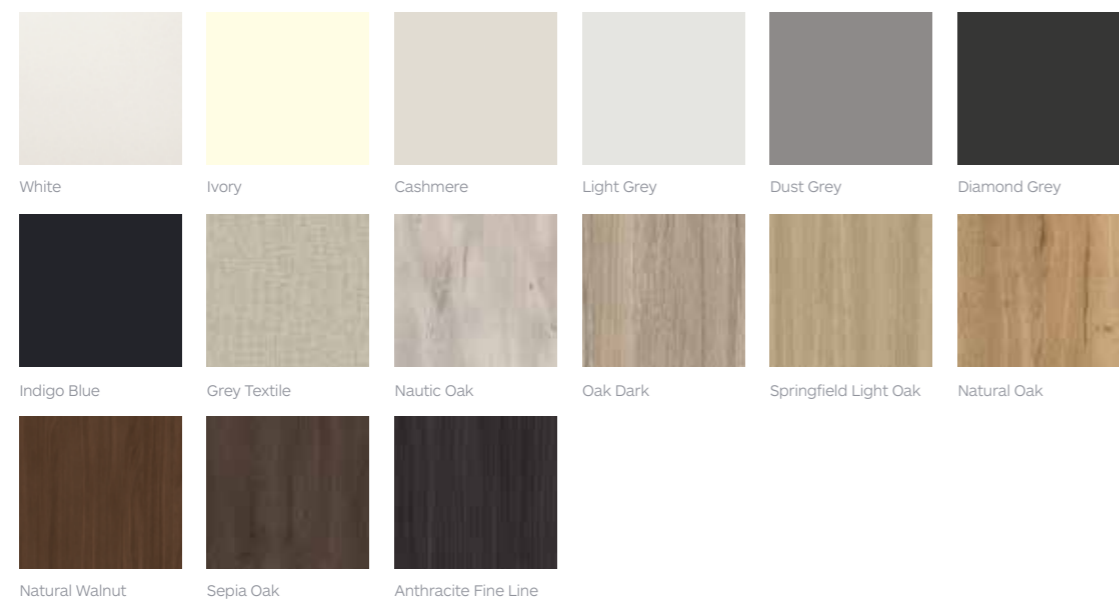

## Ava Plus

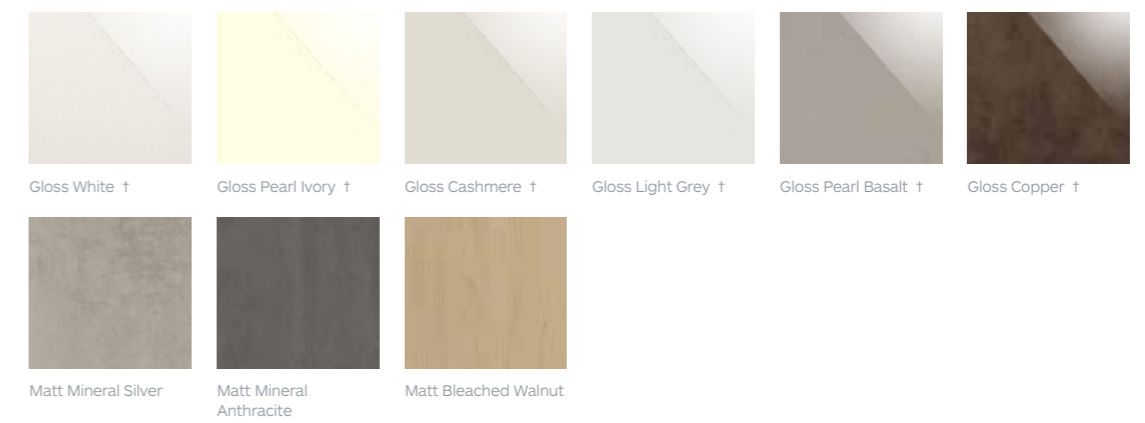

† Gloss finishes are not available as a worktop

# 4 Choose your handle

Ideally suited for the Georgia, Luna & Sofia range



Ideally suited for Ava, Ava Plus & Elise ranges

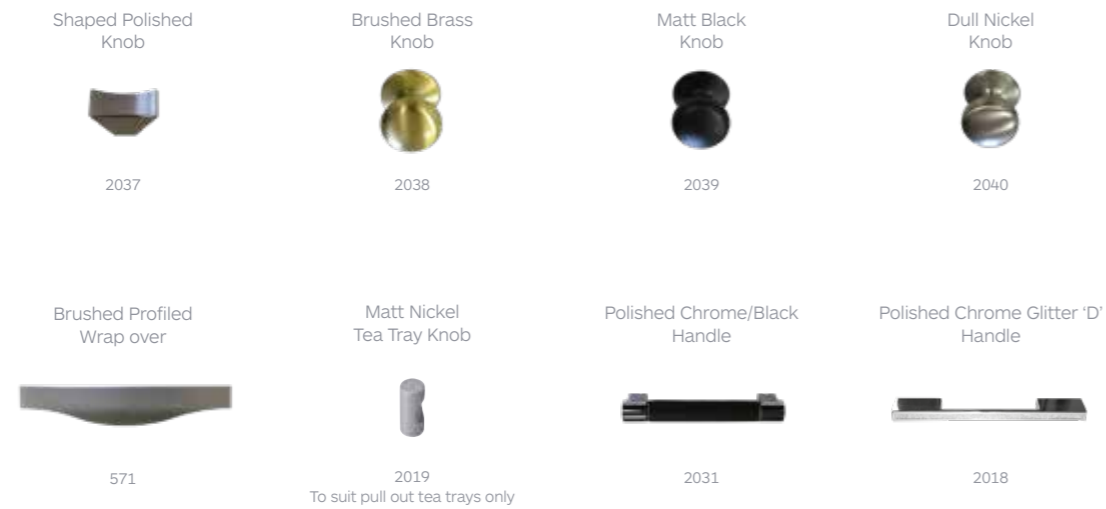

## Continued

Ideally suited for Ava, Elise, & Ava Plus ranges



# Sliding Wardrobes

Our contemporary sliding wardrobes are the ideal choice for those that are conscious of both space and style.

With three door styles to choose from, there is plenty of choice to make your bedroom unique to you.

## Henley & Carter

The Henley sliding door contains a premium aluminium running system with Double Track and crossrails in an Anodised Silver finish and fitted with soft close.

The Carter sliding door contains a steel running system which comes in a Titanium finish.

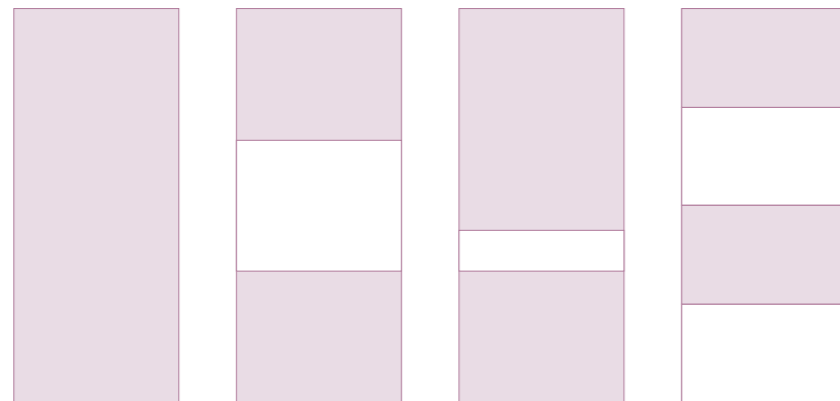

Full height  
**Style A**

Equal Three  
**Style B**

Letterbox Three  
**Style C**

Equal Four  
**Style D**

## Ashton

With four door styles to choose from, there is plenty of choice to make your bedroom unique to you.

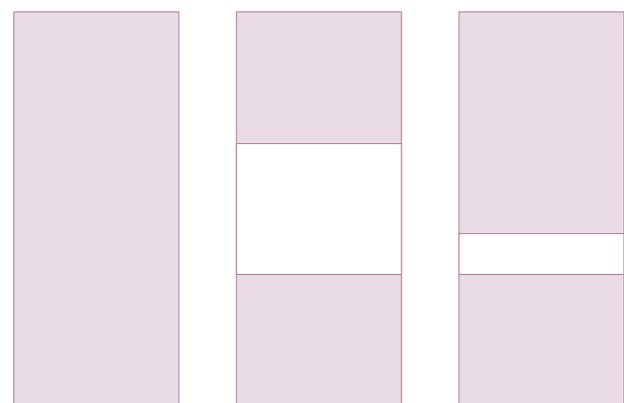

Full height  
**Style A**

Equal Three  
**Style B**

Letterbox Three  
**Style C**

By now, you know we can solve all of your storage problems, but what about those little features that say so much about your style.



Storage solution with internal four drawer unit.



Corner stable robe unit maximises storage space.



Contemporary floating bedside drawer.



Shoe rack insert.



Robe divider shelf insert.





# Henley

Style A in Titanium Grey & Pure White

Mixing the tones of glass used in this sliding wardrobe creates a discreet space which blends with the overall space.

*Shown with:*  
Three door sliding robe unit in Style A (Full Height)  
Contemporary dressing table with round stool.

# Henley

Style B in Black Polished Glass

Mixing black glass and a dark woodgrain, creates a truly iconic look.

*Shown with:*  
Three door sliding robe unit is Style B  
Ottoman Bed  
Ava Diamond Grey bedside table





# Henley

Style C in Black Polished Glass  
& Natural Walnut

Clean, sleek and smooth,  
transforming the plainest  
space into a modern  
bedroom you can call  
your own.

*Shown with:*  
Three door sliding robe unit in Style C (Letterbox Three)  
Three drawer unit  
Ottoman bed



# Henley

Style D in Green Safari Satin Glass &  
Green Anthracite Polished Glass

The flexibility allows you to personalise your bedroom by adding different finishes into the same run of wardrobes.

*Shown with:*  
Three door sliding robe unit in Style D (Equal Four)





# Carter

Style A in Grey Textile  
& Silver Mirror Glass

Adding depth to this space by mixing glass doors with texture, creates a focal point for this bedroom, allowing colour to be added to make this a truly personal space.

*Shown with:*  
Three door sliding robe unit in Style A  
Contemporary dressing table  
Ottoman Bed



# Carter

Style B in Grey Textile & Grey Mirror

Creating a contemporary look and feel by adding three equal panels and mixing these with a textile finish and grey mirror. This wardrobe creates a truly sophisticated bedroom.

*Shown with:*  
Three door sliding robe unit in Style B  
Double four drawer chests







# Carter

Style C in Cashmere Glass  
& Grey Mirror

Clean, sleek and smooth,  
transforming the plainest  
space into a modern  
bedroom you can call  
your own.

*Shown with:*  
Four door sliding robe unit in Style C letterbox

# Carter

Style D in Pure White & Silver Mirror

Maximising the space in this small bedroom, incorporating a small sliding wardrobe to create lots of additional storage. Adding mirrors makes the bedroom feel larger and mixing with white, creates a truly contemporary space.

*Shown with:*  
Two door sliding robe unit in style D



# 1 Select your Carter & Henley wardrobe design

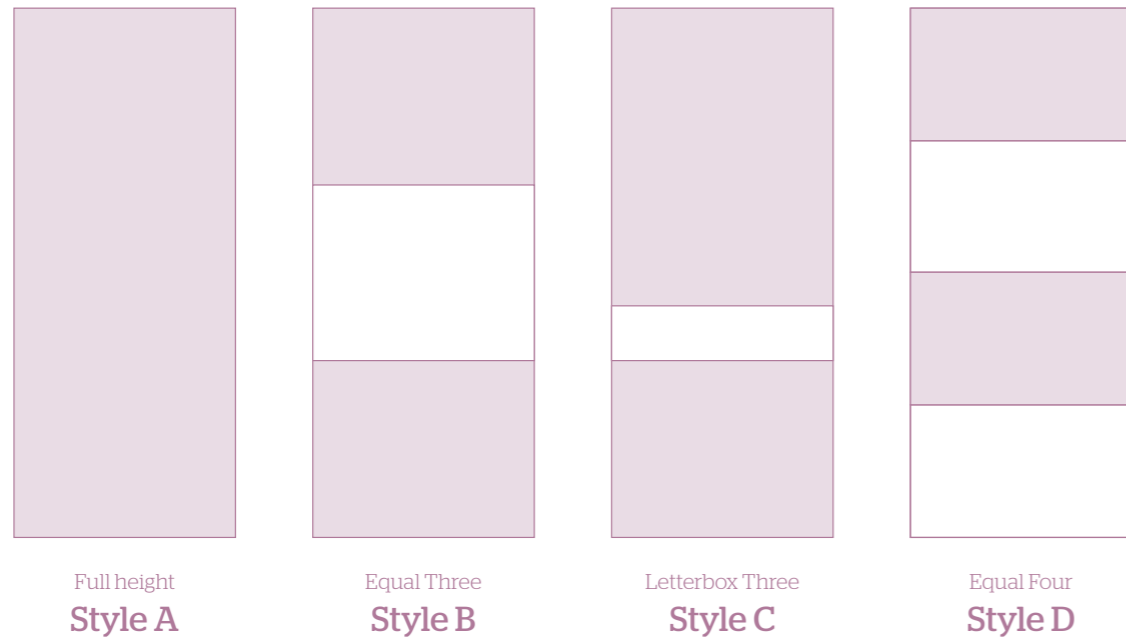

# 2 Choose your Carter door and stanchion finish

## Mirror Glass Door Finishes

### GROUP 1



Silver Mirror

## MFC Stanchion System Finishes

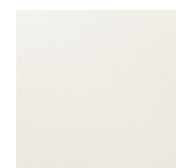

White

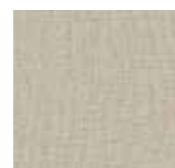

Grey Textile

MFC Stanchion kits supplied in kit form including chrome hanging rail and brackets.

Central dividers are supplied 2100 high and 500 deep. For lengths over 2600mm, two equal pieces will be supplied.

## Polished Glass Door Finishes

### GROUP 2



Grey Mirror

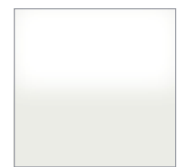

Pure White

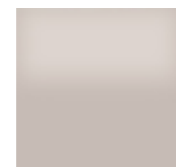

Cashmere



Titanium Grey

# 2 Choose your Henley door and cabinet finish

## Mirror Glass Door Finishes

### GROUP 1

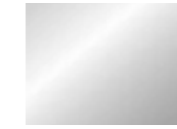

Silver Mirror

## Matt MFC Door & Cabinet Finishes

### GROUP 2

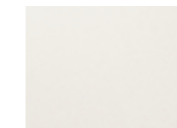

White

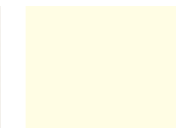

Ivory

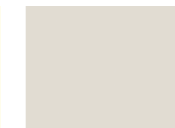

Cashmere

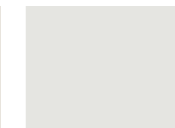

Light Grey



Dust Grey



Diamond Grey



Indigo Blue



Nautic Oak



Oak Dark



Grey Textile



Springfield Light Oak



Natural Oak

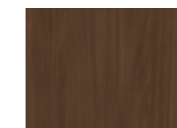

Natural Walnut



Sepia Oak



Anthracite Fineline

## Polished Glass Door Finishes

### GROUP 2

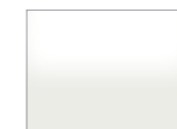

Pure White



Cashmere



Titanium Grey



Blue Vintage



Green Artichoke



Green Teal



Red Luminous



Orange Tangerine



Pink Nude



Yellow Yuzu



Anthracite



Black



Grey Mirror



Bronze Mirror

## Satin Glass Door Finishes

### GROUP 3

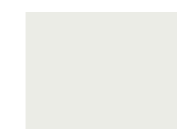

Satin White



Pink Nude



Green Safari



Blue Vintage



Green Teal



Bronze Satin



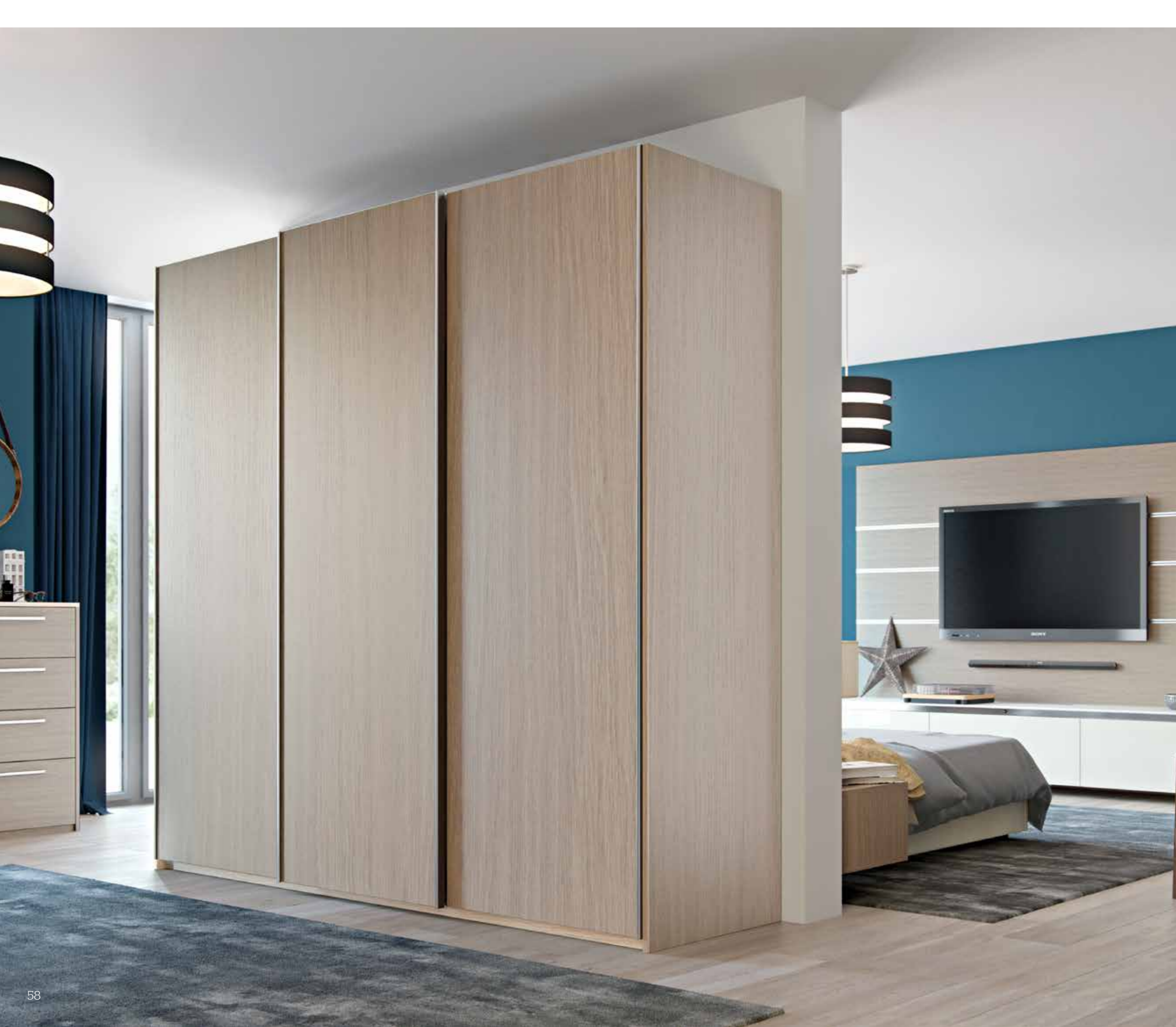

# Ashton

Style A in Oak Dark

Clean, sleek and smooth, transforming the plainest space into a modern bedroom you can call your own.

*Shown with:*  
Three door sliding robe unit in Style A (Full Height)  
Four drawer unit  
Ottoman bed with floating single bedside drawer  
Media furniture

# Ashton

Style B in Matt Mineral Anthracite  
with Matt Mineral Silver

Create an elegant look  
by dividing your sliding  
wardrobe doors into three  
panels. Combine two  
different finishes or simply  
matt or gloss to create  
endless choices.

*Shown with:*  
Three door sliding robe unit to Style B (Three Piece)  
Double three drawer unit with Graphite Slimline 'D'  
Handle and 19mm Mineral Silver Worktop







# Ashton

Style C Gloss White with  
Springfield Light Oak

Incorporate sleek  
centre letterbox panels  
to produce a highly  
contemporary bedroom.

*Shown with:*  
Three door sliding robe unit in Style C (Letterbox)  
Ottoman bed  
Three drawer unit with 19mm  
Springfield Light Oak Worktop



# Ashton

Style A Mirrored Effect

Creating a contemporary look and feel by incorporating full length mirror effect panels into your bedroom, which provides a practical and striking finish. Choose to have a single feature mirror effect panel as part of your design or go for the full mirrored effect.\*

**Shown with:**  
Three door sliding robe unit in Style A (Full Height)  
Double three drawer unit with Gloss Light Grey doors & 38mm Dust Grey Worktop

*\*only available in Style A (full height) sliding option.*



Dust Grey with full length mirror effect panel.

# 1 Select your sliding wardrobe design

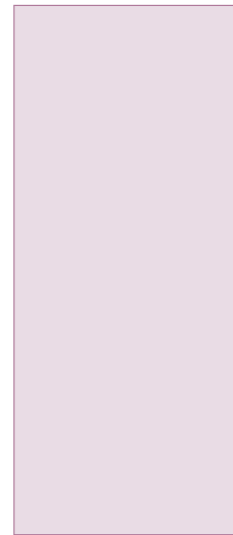

Full height  
**Style A**

Full height MFC Door  
Vertical grain if  
woodgrain only



Equal Three  
**Style B**

Three piece MFC Door  
Horizontal grain if  
woodgrain only



Letterbox Three  
**Style C**

Three piece Letterbox  
MFC Door  
Horizontal grain if  
woodgrain only



# 2 Choose your door and cabinet finish

## PRICE GROUP 1

Choosing your door style and finish is important. Colour match to your desired bedroom finish or choose a contrast to suit your personality.

You can also choose your cabinet and worktop from all of the below finishes to co-ordinate or contrast with your chosen door finish. They look as good on the inside as they do on the outside.

## Door & Cabinet finishes

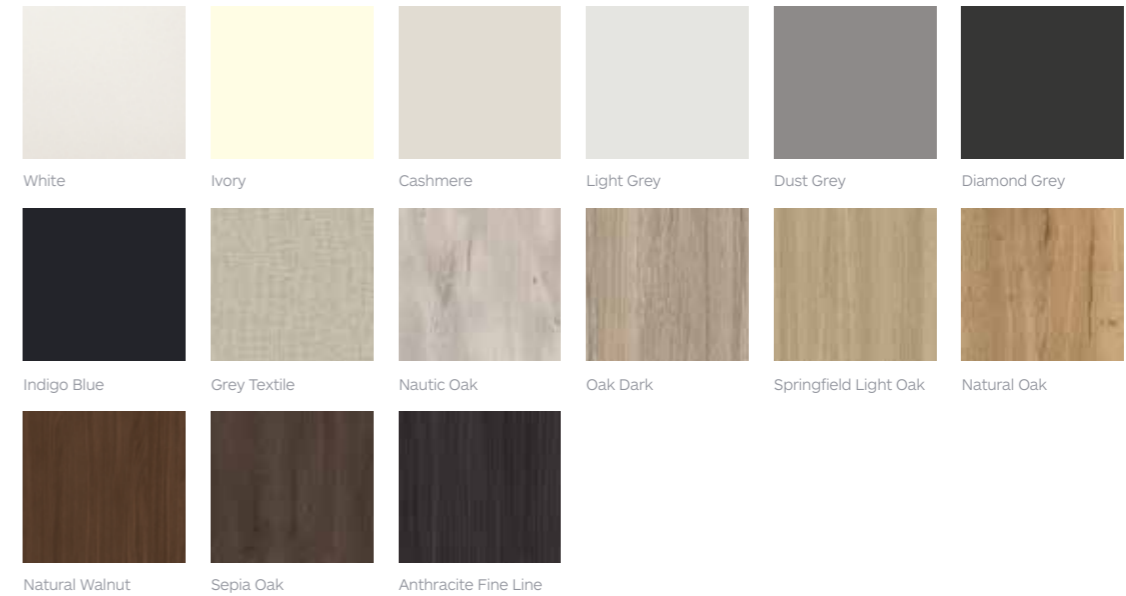

## PRICE GROUP 2

Please take a look at these highly contemporary finishes below which are only available for your sliding wardrobe doors.

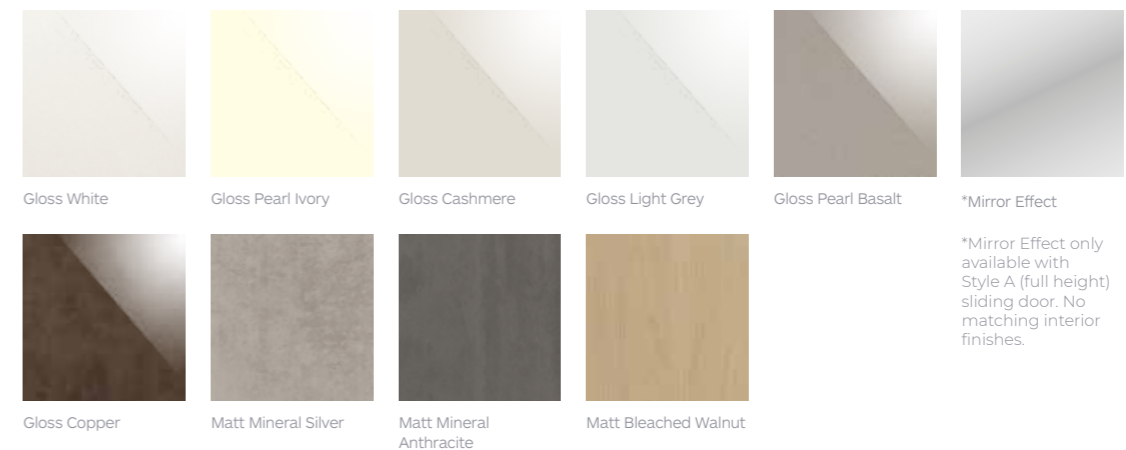

## PRICE GROUP 3

\*Mirror Effect only available with Style A (full height) sliding door. No matching interior finishes.

Matching gloss cabinets and worktops are not available.

# Home Office furniture

## Looking for a home office solution?

Things have certainly changed a lot including the way in which we work. With more and more people working from home, renovation plans incorporating a working space are becoming invaluable. You can now upgrade from the dining room table to create a more practical space within the bedroom, which will match our Ava, Elise, Orla, Luna, Sofia or Ava Plus ranges.

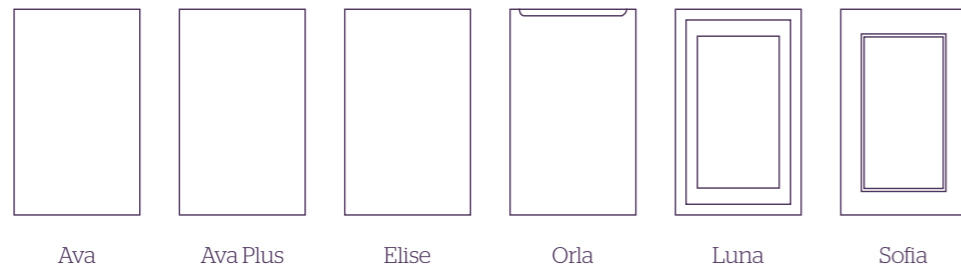

Ava    Ava Plus    Elise    Orla    Luna    Sofia

So whether it's a complete new project or an addition to an existing bedroom, we have the solution for you.



So many convenient storage options to make working from home a breeze.



Single filing base unit



Open display wall units



Printer tray unit



Three drawer filing unit



PC tower unit



Open bookshelf unit



Worktop corner desk panels



Two drawer filing unit





Home Office  
**Sofia**

in Meadow Green with 19mm  
Oak Dark cabinets and worktops

*Shown with:*  
Printer tray unit  
Three drawer filing unit  
Open display wall unit



Home Office  
**Ava Plus**

in Gloss White with 38mm  
Oak Dark Worktop and End Panels

*Shown with:*  
Worktop diagonal corner desk  
Open book shelf units  
Filing base units







Home Office  
**Elise**

in Indigo Blue with 38mm Springfield  
Light Oak Worktop and End Panels

*Shown with:*  
Knee space drawer unit  
PC tower unit  
Matching shelf unit



Home Office  
**Ava Plus**  
in Matt Mineral Silver











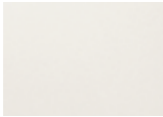

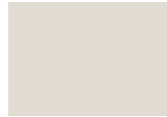
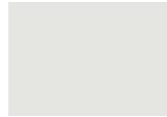

















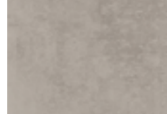
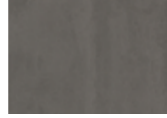

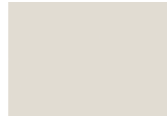
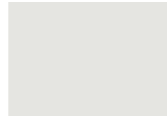

*Shown with:*  
Filing base unit  
Two drawer filing unit  
Natural Walnut worktop & shelves



Home Office Ava in Springfield Light Oak



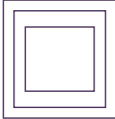

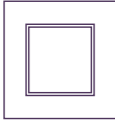





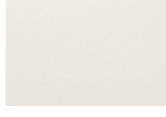

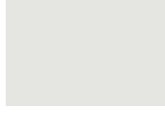
# 1 Select your home office door design

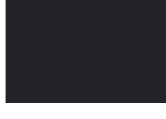
Whatever you choose, whether it's a flat slab or a shaker style, own your work space with our selection of finishes:

 <b>Ava</b>					
	White	Ivory	Cashmere	Light Grey	Dust Grey
					
	Diamond Grey	Indigo Blue	Grey Textile	Nautic Oak	Oak Dark
					
	Springfield Light Oak	Natural Oak	Natural Walnut	Sepia Oak	Anthracite Fine Line
 <b>Ava Plus</b>					
	Gloss White	Gloss Pearl Ivory	Gloss Cashmere	Gloss Light Grey	Gloss Pearl Basalt
					
	Gloss Copper	Matt Mineral Silver	Matt Mineral Anthracite	Matt Bleached Walnut	
 <b>Elise</b>					
	White	Ivory	Cashmere	Light Grey	Dust Grey
 <b>Orla</b>					
	Charcoal	Denim	Indigo Blue	Meadow Green	Sage
 <b>Luna</b>					
	Kombu Green	Natural Oak			
 <b>Sofia</b>					







# 2 Choose your cabinet & worktop finish

You can choose to match or contrast your home office door with the following cabinet and worktop finishes:

					
White	Ivory	Cashmere	Light Grey	Dust Grey	Diamond Grey
					
Indigo Blue	Grey Textile	Nautic Oak	Oak Dark	Springfield Light Oak	Natural Oak
					
Natural Walnut	Sepia Oak	Anthracite Fine Line			

# 3 Add more convenient storage

Once you have measured your space, you can add as many additional storage solutions as you want. Whatever you choose, it will perfectly fit next to your desk.

<b>Filing Base Unit</b> 720 High 	<b>Two Drawer Filing Unit</b> 720 High 	<b>Three Drawer Filing Unit</b> 1328 High 	<b>Open Book Shelf Unit</b> With matching shelves 1302/1322/1502/1522 High 
<b>Open Display Wall Unit</b> With Top Opening Door. 660 High 	<b>PC Tower Unit</b> 720 High 	<b>Printer Tray Unit</b> 720 High 	

# 4 Choose your handle

Choose from our selection of handles shown on page 36 and 37.



# Headboards & fabrics

We offer three designs of headboards to complete your new bedroom design including a fully upholstered option in varying design and styles from traditional through to highly contemporary. Alternatively opt for a solid headboard which can be complemented with a upholstered on pad - perfect for a practical yet stylish bedroom.

## Standard headboards

(Available in MFC or Foil Finish)

Suitable for  
**Elise, Orla, Ava & Ava Plus**  
Matching Headboard

Height: 650/950

Available in single, double and king size.



Suitable for  
**Georgia**  
Matching Headboard

Height: 650/950

Available in single, double and king size.



Suitable for  
**Luna**  
Matching Headboard

Height: 650/950

Available in single, double and king size.

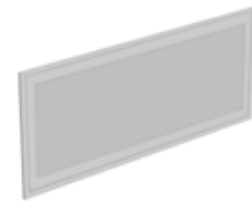

Suitable for  
**Sofia**  
Matching Headboard

Height: 650/950

Available in single, double and king size.



## Fabrics

There's no better way of personalising your bedroom than by adding accent colours and finishes using coloured/textured fabrics. Choose from a wide selection of materials which can be used to upholster stool pads, cube stools and headboards.

### Fabric styles:

#### Opulence



Opulence Cedar Opulence Bottle Green Opulence Heather Opulence Light Grey Opulence Granite

#### Diamond



Diamond Cedar Diamond Bottle Green Diamond Heather Diamond Light Grey Diamond Granite

#### Vertical Flute

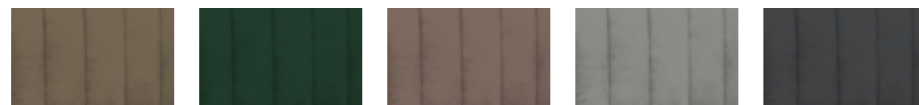

Vertical Flute Cedar Vertical Flute Bottle Green Vertical Flute Heather Vertical Flute Light Grey Vertical Flute Granite

## Upholstered Headboards

### Coral

Height: 1160mm

Available in single, double and king size.

Plain, no buttons

Available in Opulence, Diamond and Vertical Flute fabric styles.



# Dressing tables & stools

We offer two styles of dressing table to suit a contemporary or a traditional bedroom.

For all fabric finishes please see page 49.



## Dressing Table Stool

This fabric round stool is available in 5 different colours and 3 fabric styles, creating a perfect look to any contemporary bedroom.



## Ottoman

This fabric covered ottoman bedstead allows extra storage and is available in 5 different colours and 3 fabric styles.



## Contemporary Dressing Table

Shown in Orla, Matt Cashmere with Springfield Light Oak worktop.

## Traditional Dressing Table

Shown in Sofia, Dust Grey

### Jewellery Tray

Multi purpose trays in imitation grey leather finish.





# Bed making made easy in 3 simple steps

Why not let us solve two problems at once. Our unique ottoman bed not only stores bulky items such as pillows and duvets out of sight, but it makes bed making one of those chores that you will no longer dread.



**1** Lift up the bed to reveal full access to all the storage space below for all of those bulky bedding items that you want to hide out of sight.



**2** Glide the bed towards you to lock it into the mid position which allows 360° access at the most ergonomic height, ensuring your bed making is no longer a chore you dread.



**3** Finally push gently and the bed returns to its closed position.

Glide the bed towards you for 360° access at the perfect height for bed making.



Finally push gently and you're all done... Simple!



Lift up for storage and easy access to all of your bedding.

## Matching bed finish options



Ava, Elise, Orla, Georgia, Luna or Sofia  
Finishes available (see page 34 & 35).



Ava Plus  
Finishes available (see page 34 & 35).



Or custom upholster your bed  
Available in five finishes (see page 80).



# Walk in wardrobe

We believe in creative functionality, Transform your extra room into a beautiful walk in wardrobe!

Our wide range of interior options with unique features allows you to customise your space for an individual look –also helping you and your family to equally allocate storage space.







# Bedroom

& Home Office  
**COLLECTION**

---

2022 Brochure



[www.carbonbalancedpaper.com](http://www.carbonbalancedpaper.com)  
CBP009422

MARKB6/2022/10